

Patient TP  
 23 year old male  
 Paraplegic T6  
 Injury date August, 1987  
 Related injuries: none  
 Pressure Ulcer history: no ulcers to date  
 Cushion: two inch standard foam cushion with cover  
 Owns a two type foam cushion (dense bottom and lighter top) for basketball  
 W/C: Kushall  
 Active: basketball, racquetball  
 Work: Graduated from Commerce. Accounting type job.  
 Sensation stops at T7.

January 23, 1996 2:21:13.289 PM

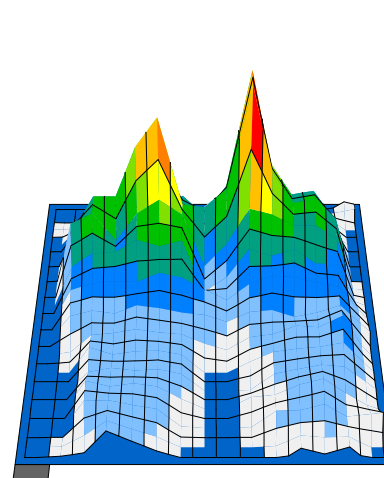

Sensing area (in <sup>2</sup> )	226.03	111.80	114.23
Coefficient of variation (%)	84.05	76.64	90.80
Average (mmHg)	39.00	39.12	38.89
Maximum (mmHg)	200.00	169.41	200.00
Standard deviation (mmHg)	32.78	29.98	35.31
Variance (mmHg <sup>2</sup> )	1074.81	898.90	1246.95
Horizontal center (in)	8.62	4.99	12.20
Vertical center (in)	9.52	9.27	9.78
Regional distribution (%)	100.00	49.61	50.39

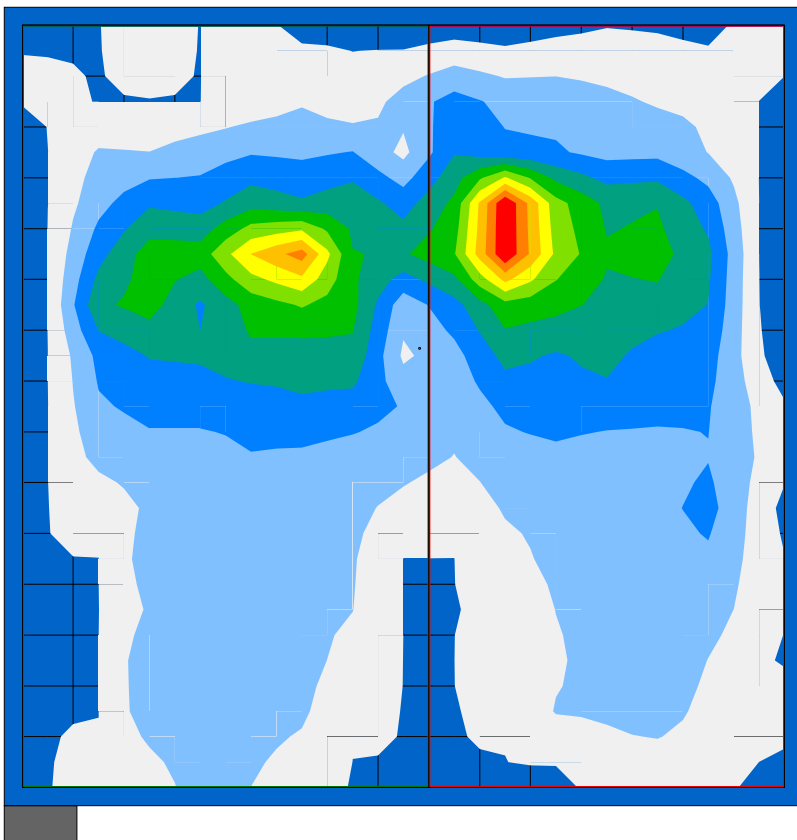
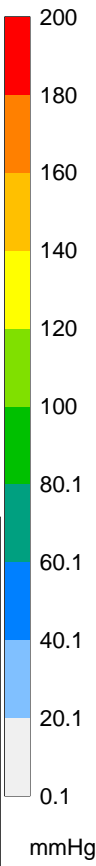

TP seated in Kushall Chair with 2" foam cushion in place.

January 23, 1996 2:29:22.959 PM

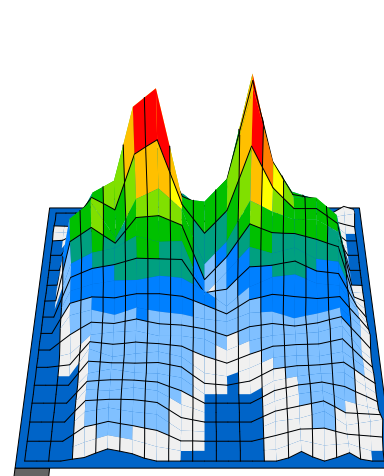
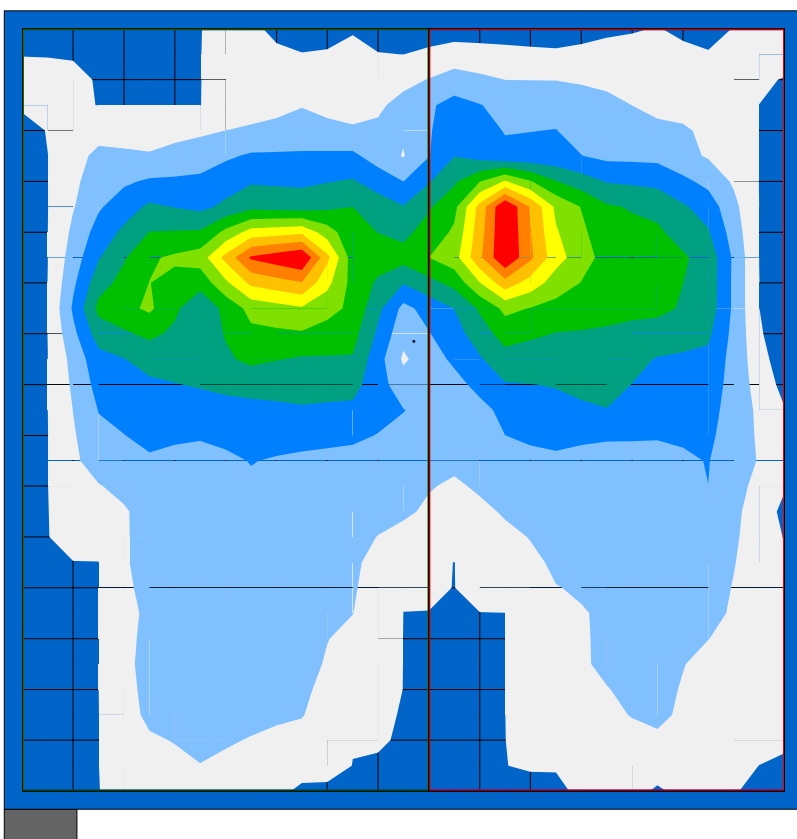

Sensing area (in <sup>2</sup> )	219.95	109.37	110.58
Coefficient of variation (%)	87.26	82.11	92.48
Average (mmHg)	42.35	43.62	41.10
Maximum (mmHg)	200.00	200.00	200.00
Standard deviation (mmHg)	36.96	35.82	38.01
Variance (mmHg <sup>2</sup> )	1365.91	1282.73	1445.04
Horizontal center (in)	8.49	5.00	12.15
Vertical center (in)	9.76	9.49	10.04
Regional distribution (%)	100.00	51.21	48.79

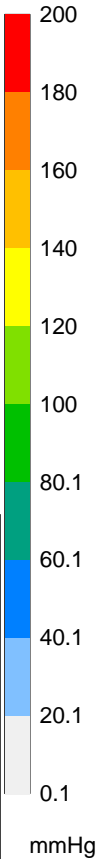

Leaned back to comfortable position.

January 23, 1996 2:44:59.109 PM

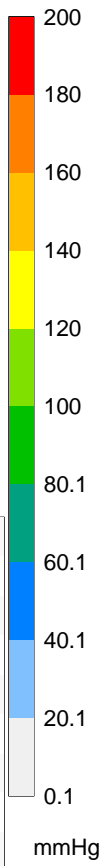
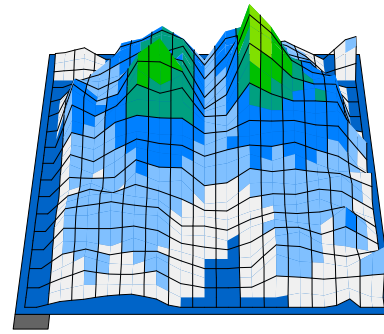
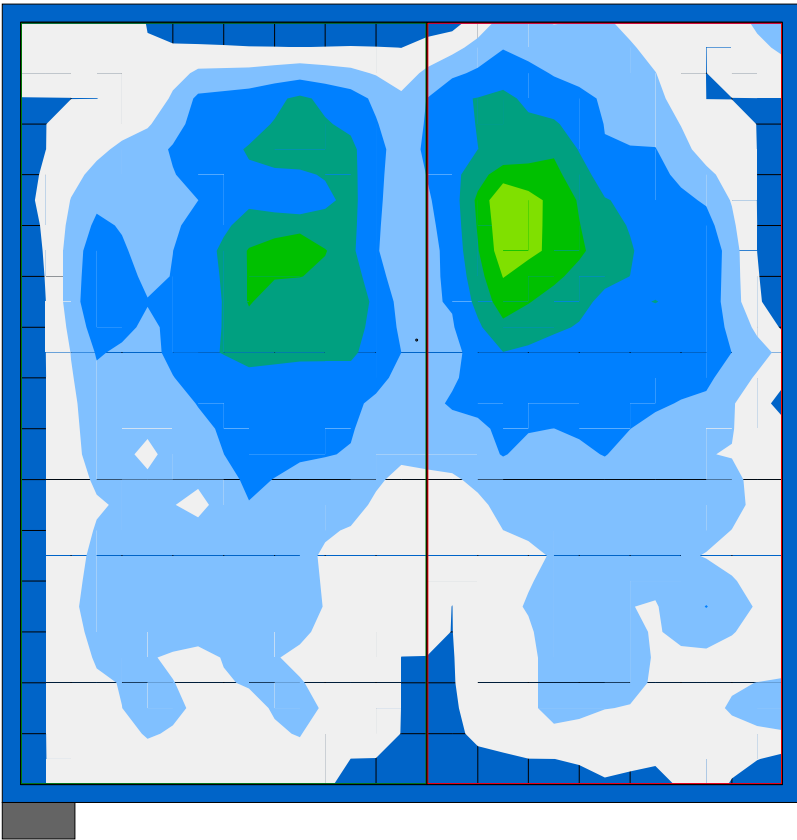

Sensing area (in <sup>2</sup> )	236.96	123.95	113.01
Coefficient of variation (%)	65.60	63.76	66.68
Average (mmHg)	34.39	32.71	36.23
Maximum (mmHg)	118.43	98.04	118.43
Standard deviation (mmHg)	22.56	20.86	24.16
Variance (mmHg <sup>2</sup> )	508.94	434.98	583.59
Horizontal center (in)	8.59	4.94	12.21
Vertical center (in)	9.64	9.36	9.93
Regional distribution (%)	100.00	49.75	50.25

Now seated on a Cloud Zero Gravity with Floam. 16" width.Changed the rotation to make pelvis more even.

January 23, 1996 2:57:34.499 PM

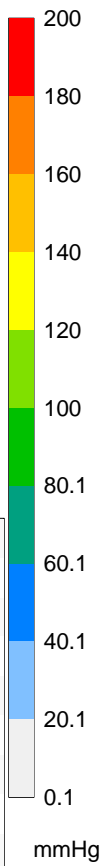
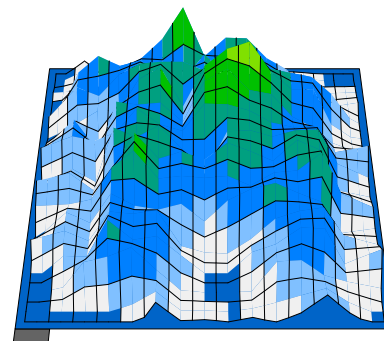
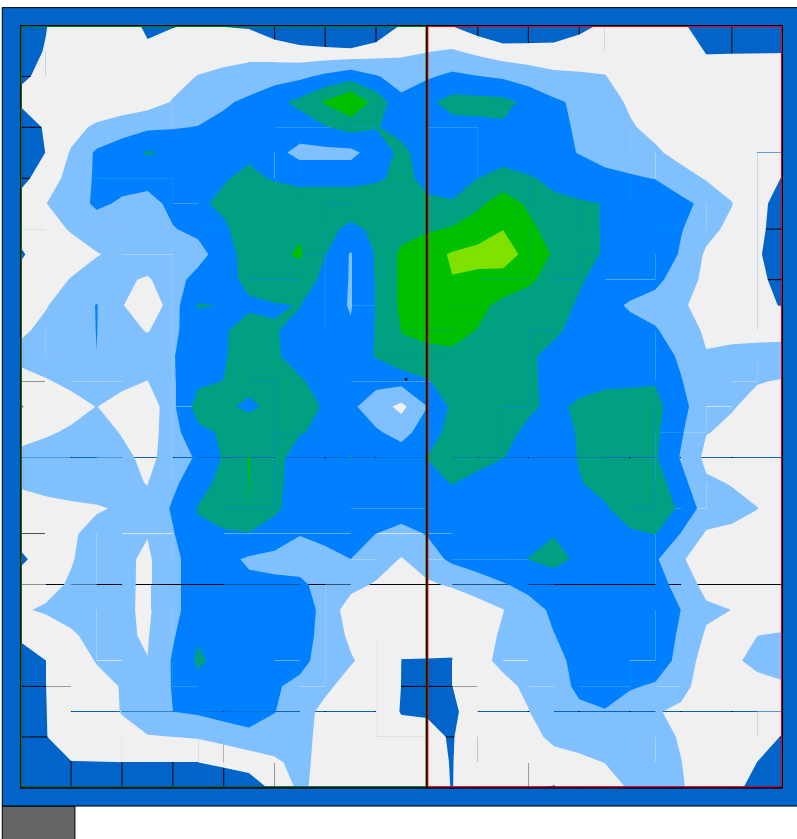

Sensing area (in <sup>2</sup> )	256.41	136.10	120.31
Coefficient of variation (%)	65.44	63.67	67.08
Average (mmHg)	38.10	37.25	39.07
Maximum (mmHg)	109.80	99.61	109.80
Standard deviation (mmHg)	24.93	23.71	26.21
Variance (mmHg <sup>2</sup> )	621.72	562.40	687.07
Horizontal center (in)	8.37	5.10	11.89
Vertical center (in)	8.86	9.03	8.68
Regional distribution (%)	100.00	51.89	48.11

air flotation cudhion with pressure low.